



TEACHITIVITY TECHNIQUES for MATH INSTRUCTION

Indian Community School & Mathematize, Inc.

Wisconsin Indian Education Association
April 11, 2015



J-FACTOR (Doug Lemov)

- ▶ Adding Joy Factor to mathematical tasks and problems will increase **engagement** dramatically

IDEAS FOR ADDING J-FACTOR

Use children's **names** in problems

Show **pictures** or **videos**

Use a **familiar** theme

Include **pop culture** references

Create **games** and/or **puzzles**

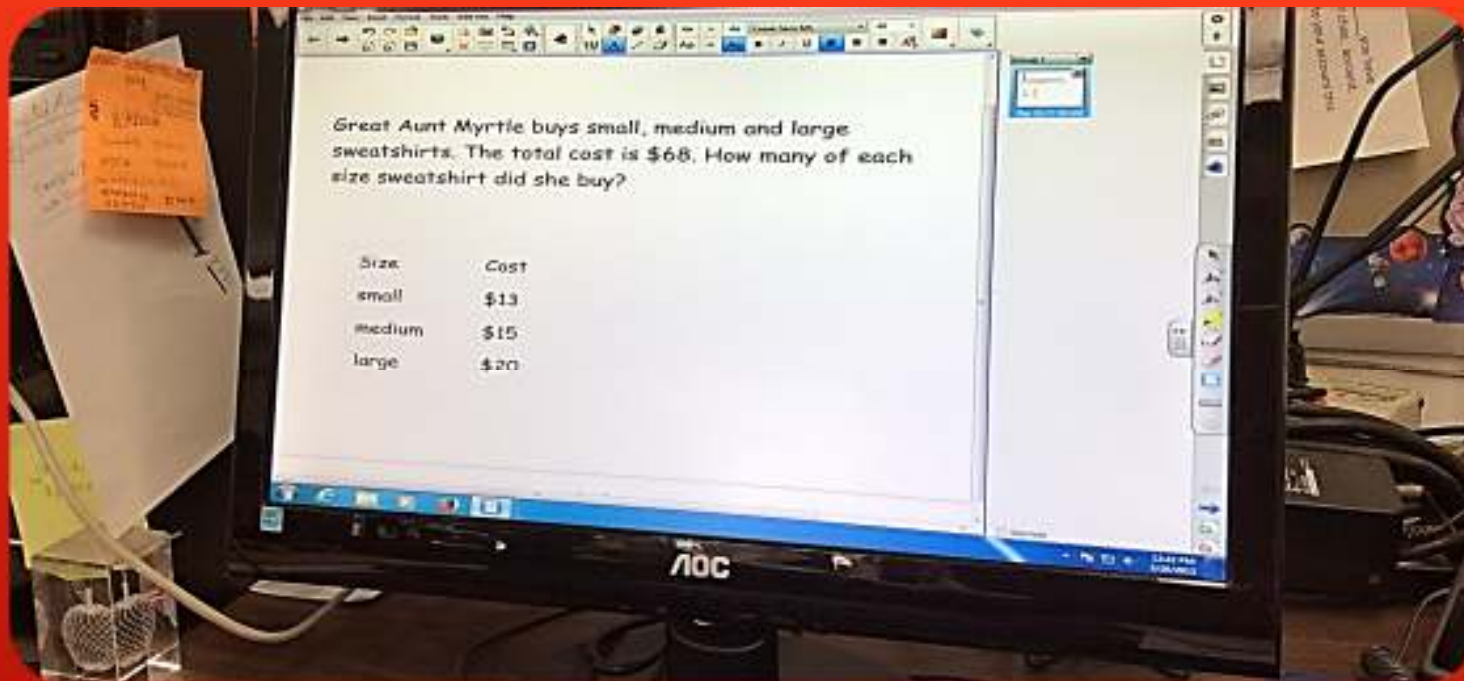

PREDICTIONARY



CHILDREN LOVE TO GUESS!

Use children's innate sense of wonder to frame mathematical problems and tasks

Predict the answer!

A family of 42 rented 17 cabins aboard the new Epic Cruise Ship. How many family members can fit 2-to-a-cabin and how many will have squeeze 3-to-a-cabin?



RANDOMOSITY



- ▶ Small groups can be challenging, but adding a bit of randomness to the process can create accountability. Random selection creates an atmosphere for sharing and discourse.

COOPERATIVE GROUPS ADD ACCOUNTABILITY

A decorative graphic consisting of several parallel white lines of varying lengths, slanted diagonally from the bottom right towards the top right, located in the lower right quadrant of the slide.

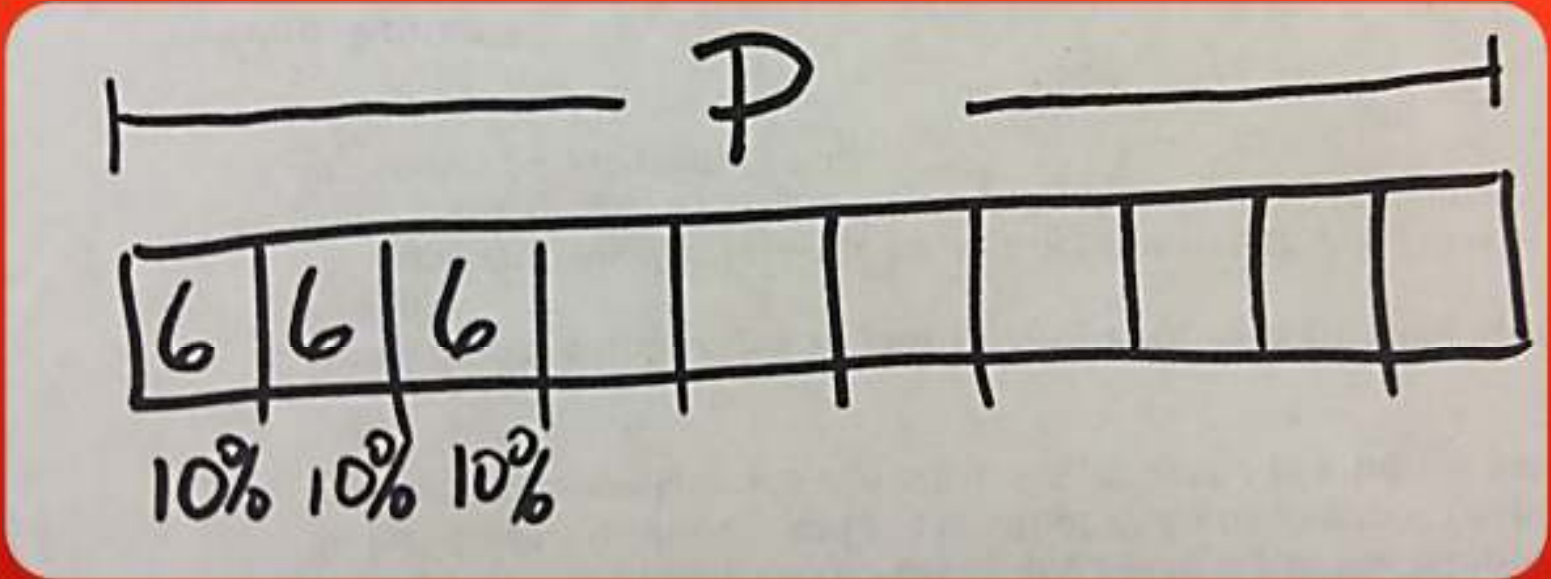

10% 10% 10%
ETCH-THE-SKETCH



THE CRUISE PROBLEM

CHALLENGE: SOLVE IT ANOTHER WAY





MATH WALK

- ▶ Sharing math work increases flexibility in reasoning. Children can explain their own thinking, but explaining someone else's will increase divergent thinking

FIND A SOLUTION YOU LIKE



LIFE LINE



- ▶ Encourage students to help each other when verbalizing reasoning. This famous strategy reinforces problem solving and helps students avoid teacher dependence. It also encourages children to work cooperatively

LIFE LINE

A decorative graphic consisting of several parallel white lines of varying lengths, slanted diagonally from the bottom right towards the top right, set against the red background.



SAY IT AGAIN SAM

- ▶ Reiterating and re-voicing create flexible thinking. Using language to articulate mathematical reasoning can be challenging for all students. Reiterating and revoicing each other develops a collective language for the class

SAY IT AGAIN SAM

- ▶ Tally vocabulary usage. Children love games, and challenges. Challenge them to use as many math words as possible during discourse, and create rewards for certain levels of usage.

WORDS WITH CLASS

A decorative graphic consisting of several parallel white lines of varying lengths, slanted diagonally from the bottom right towards the top right, set against the red background.

$18 - 6 = 12$ ✓
 $12 - 6 = 6$ ✓
 $6 - 6 = 0$ ✓ } 3 steps

$8 = \boxed{4}$ Use a multiplication chart to find missing factor

Known factor: 8
 Missing factor: 4

	1	2	3	4	5	6	7	8	9	10
1	1	2	3	4	5	6	7	8	9	10
2	2	4	6	8	10	12	14	16	18	20
3	3	6	9	12	15	18	21	24	27	30
4	4	8	12	16	20	24	28	32	36	40
5	5	10	15	20	25	30	35	40	45	50

Multiplication chart showing a "second step" from 4 to 8 and a "first step" from 8 to 32.

How many animals are there? 123

Sophia

$8 \times 12 = 96$
 $8 \times 13 = 104$
 $8 \times 14 = 112$
 $8 \times 15 = 120$
 $8 \times 16 = 128$

Division: $8 \overline{)125}$
 $\underline{-96}$
 32
 $\underline{-32}$
 0

NOTATION STATION

- ▶ Notating mathematical thought helps children communicate reasoning in a concrete manner. It also increases the opportunity to show connections in reasoning, which fosters and promotes creative intelligence.
- 

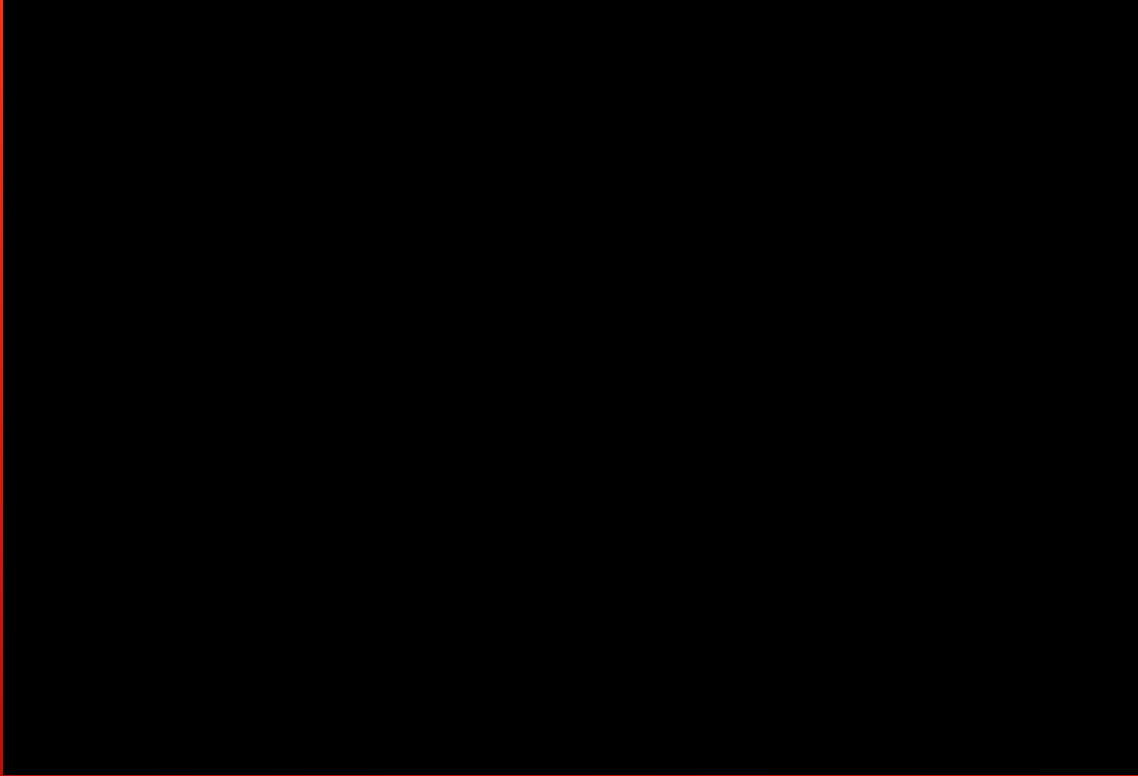

CAPTURE NOAH'S THINKING





DAY COURT

- ▶ Debate is the highest form of discourse in a classroom. Creating intentional debate forces children to form coherent arguments, prove their thinking, and articulate reasoning.

DEVELOPING DISCOURSE THROUGH DEBATE

A decorative graphic consisting of several parallel white lines of varying lengths, slanted diagonally from the bottom right towards the top right, located in the lower right quadrant of the red background.



DAY COURT

- ▶ If a solid understanding of standards is the “what” of a coach’s job, the “how” of working with teachers to implement standards-based instruction is how best to be an effective coach.

TIPS FOR EDUCATORS ON COACHING



For further information, please contact:

Jason Dropik

Assistant Principal

Indian Community School

dropik_j@ics-milw.org

RunningHorse Livingston, M.Ed.

Mathematize, Inc

mathematize@outlook.com

www.mathematize.org

MII'IW MIIGWECH!